AIRCRAFT PARKING/DOCKING CHART - ICAO

Radom TOWER 118.430
MIL Radom TOWER 118.430
MIL Radom GROUND 119.155

Warszawa - Radom

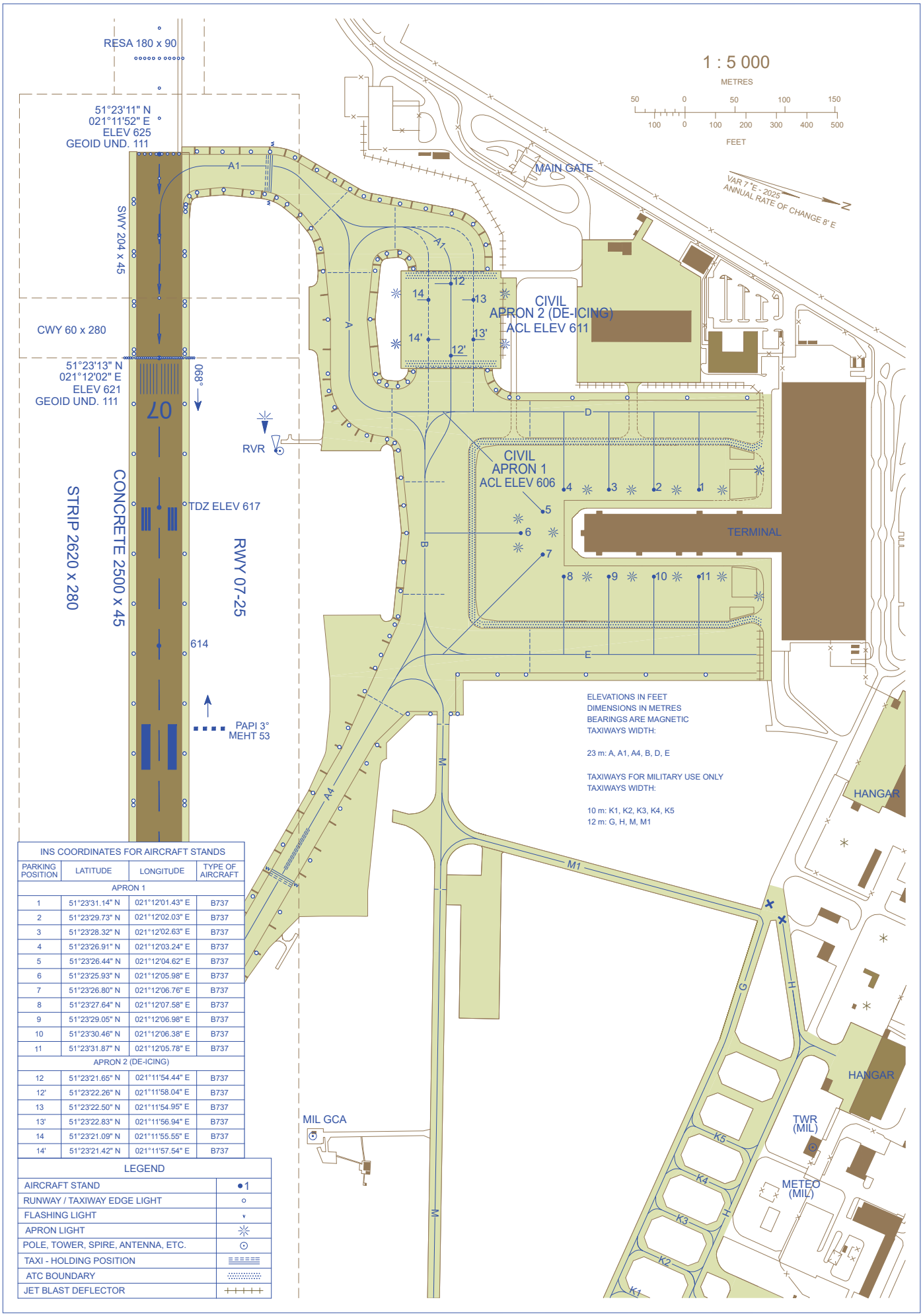

INS COORDINATES FOR AIRCRAFT STANDS			
PARKING POSITION	LATITUDE	LONGITUDE	TYPE OF AIRCRAFT
APRON 1			
1	51°23'31.14" N	021°12'01.43" E	B737
2	51°23'29.73" N	021°12'02.03" E	B737
3	51°23'28.32" N	021°12'02.63" E	B737
4	51°23'26.91" N	021°12'03.24" E	B737
5	51°23'26.44" N	021°12'04.62" E	B737
6	51°23'25.93" N	021°12'05.98" E	B737
7	51°23'26.80" N	021°12'06.76" E	B737
8	51°23'27.64" N	021°12'07.58" E	B737
9	51°23'29.05" N	021°12'06.98" E	B737
10	51°23'30.46" N	021°12'06.38" E	B737
11	51°23'31.87" N	021°12'05.78" E	B737
APRON 2 (DE-ICING)			
12	51°23'21.65" N	021°11'54.44" E	B737
12'	51°23'22.26" N	021°11'58.04" E	B737
13	51°23'22.50" N	021°11'54.95" E	B737
13'	51°23'22.83" N	021°11'56.94" E	B737
14	51°23'21.09" N	021°11'55.55" E	B737
14'	51°23'21.42" N	021°11'57.54" E	B737

LEGEND	
AIRCRAFT STAND	•1
RUNWAY / TAXIWAY EDGE LIGHT	○
FLASHING LIGHT	ˬ
APRON LIGHT	✳
POLE, TOWER, SPIRE, ANTENNA, ETC.	⊙
TAXI - HOLDING POSITION	
ATC BOUNDARY	
JET BLAST DEFLECTOR	

Correction: VAR changed.

© 2024 OPGK w Krakowie Sp. z o.o. ALL RIGHTS RESERVED